Vijay Patel

@vijaygajera

24 Tweets • 2021-07-23 14:11:25 UTC • See on Twitter

rattibha.com

Please see this chart, I am going to unmask the international nexus behind #Pegasus

This thread will help you to understand the whole gang that works only to do propaganda. Also, you will see their Indian connection too!

Thread

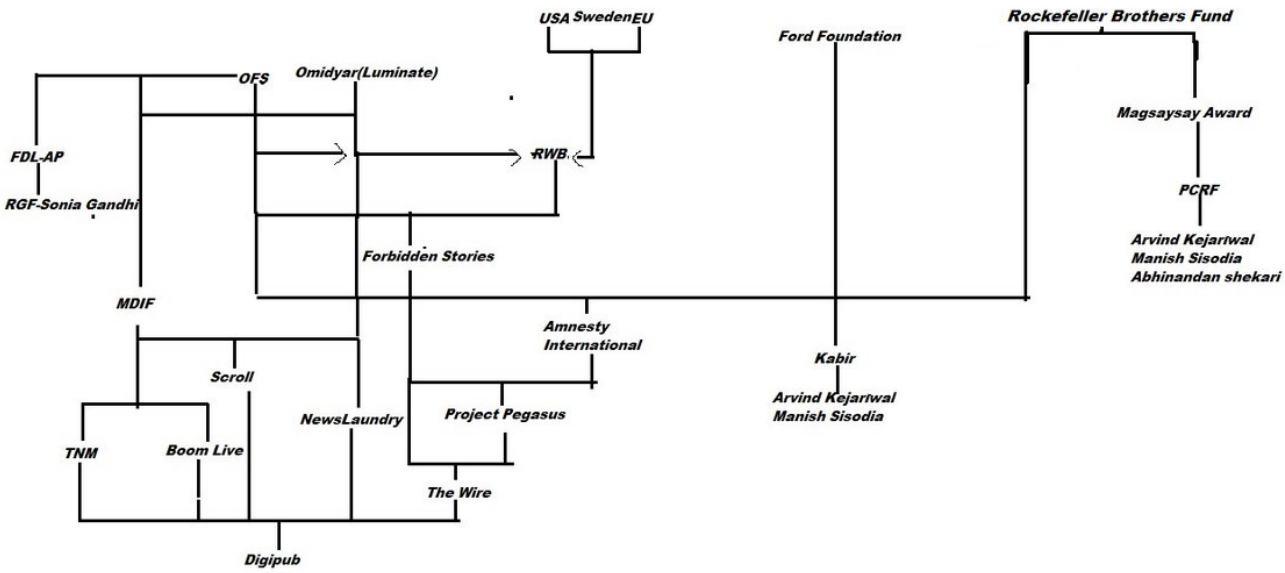

Two NGOs Amnesty International and Forbidden stories are behind #PegasusProject

Forbidden stories was launched in the USA in 2017 with and have collaboration with other NGO Reporters without borders.

AMNESTY INTERNATIONAL

forbidden stories

rsf.org/en/news/launch-forbidden-stories-project

RSF REPORTERS WITHOUT BORDERS

COUNTRIES & REGIONS | OUR ACTIONS AND SOLUTIONS | GET INVOLVED | Helping journalists | Who are we? | EN

NEWS

October 30, 2017 - Updated on October 31, 2017

Launch of Forbidden Stories project

ACTIVITIES IN THE FIELD | CONDEMNING ABUSES | PROTECTING JOURNALISTS | PROTECTING SOURCES | EVENTS | ORGANIZED CRIME | CORRUPTION | JUDICIAL HARASSMENT | ECONOMIC PRESSURE | IMPUNITY | PREDATORS | FREEDOM OF EXPRESSION

REPORTERS WITHOUT BORDERS

FOR FREEDOM OF INFORMATION

Reporters without borders is getting funds from Multiple governments department of European union, USA and Sweden

Two More private NGOs are also funding Reporters Without Borders. One is the Open Society Foundation of George Soros and the Second is Omidyar Network(Luminate)

en.wikipedia.org/wiki/Reporters_Without_Borders

On April 21, 2020, The RSF based in Paris said that the pandemic had amplified and highlighted many crises and over shadowed freedom of the press. The high representative of the EU, Josep Borrell, stated that the pandemic should not be used to justify the limitation of democratic and civil freedoms and that the rule of law and international commitments should be respected. He said freedom of speech and access to information should not be limited and that measures taken against the pandemic should not be used to restrict human rights advocates, reporters, media staff and institutions of civil societies.[53]

On June 25, 2020, RSF issued a statement entitled "Enforced online repentance, Iran's new method of repression". According to the report, the Revolutionary Guards summoned a number of journalists, writers and human rights activists and threatened to detain them, forcing them to express their regrets or apologies for publishing their comments in cyberspace in order to silence them.[54][clarification needed]

On June 25, 2020, Reporters Without Borders issued a statement entitled "Online Repentance, a New Method of Repression in the Islamic Republic of Iran." According to the report, the Revolutionary Guards summoned and threatened to detain a number of journalists, writers, and human rights activists, forcing them to express regret or apology for posting their views online to silence them. The organization condemned the pressure, threats and silence of social activists.[55][clarification needed]

Funding [edit]

RSF's budget for 2018 totalled €6.1m. Fifty per cent of the organization's income comes from public subsidy; 12 per cent from foundations; 24 per cent from the publication of photography books and 9 per cent from public donations. Foundations supporting RSF's work include the Adessium Foundation, the Directorate-General for International Cooperation and Development, the Swedish International Development Cooperation Agency, and Pierre Omidyar.[citation needed]

RSF has been criticised for accepting funding from the National Endowment for Democracy in the US and the Center for a Free Cuba. In response, Secretary-general Robert Ménard stated that funding from NED totalled 0.92 per cent of RSF's budget and was used to support African journalists and their families.[56] RSF stated that it ceased its relationship with the Center for a Free Cuba in 2008.[57]

rsf.org/sites/default/files/ra_2020_ve.pdf

.pdf 42 / 48 100%

40

41

PARTNERS

Sida, AFD, European Commission, giz, Federal Ministry for Economic Co and Development, la francophonie, UNESCO, PARIS, Department for International Development, Embaixada da Suécia Brasília, British Embassy Beijing, Ambassade de la Lituanie, Kingdom of the Netherlands, ADESSIUM FOUNDATION, Craig Newmark Philanthropies, interforum, FORD FOUNDATION, France Messagerie., NICOLAS PUTSEIS, NED National Endowment for Democracy, NATIONALE POSTCODE LOTERIJ, OPEN SOCIETY FOUNDATIONS, TOBAM, Wellspring Philanthropic Fund

en.wikipedia.org/wiki/Reporters_Without_Borders

On April 21, 2020, The RSF based in Paris said that the pandemic had amplified and highlighted many crises and over shadowed freedom of the press. The high representative of the EU, Josep Borrell, stated that the pandemic should not be used to justify the limitation of democratic and civil freedoms and that the rule of law and international commitments should be respected. He said freedom of speech and access to information should not be limited and that measures taken against the pandemic should not be used to restrict human rights advocates, reporters, media staff and institutions of civil societies.[53]

On June 25, 2020, RSF issued a statement entitled "Enforced online repentance, Iran's new method of repression". According to the report, the Revolutionary Guards summoned a number of journalists, writers and human rights activists and threatened to detain them, forcing them to express their regrets or apologies for publishing their comments in cyberspace in order to silence them.[54][clarification needed]

On June 25, 2020, Reporters Without Borders issued a statement entitled "Online Repentance, a New Method of Repression in the Islamic Republic of Iran." According to the report, the Revolutionary Guards summoned and threatened to detain a number of journalists, writers, and human rights activists, forcing them to express regret or apology for posting their views online to silence them. The organization condemned the pressure, threats and silence of social activists.[55][clarification needed]

Funding [edit]

RSF's budget for 2018 totalled €6.1m. Fifty per cent of the organization's income comes from public subsidy; 12 per cent from foundations; 24 per cent from the publication of photography books and 9 per cent from public donations. Foundations supporting RSF's work include the Adessium Foundation, the Directorate-General for International Cooperation and Development, the Swedish International Development Cooperation Agency, and Pierre Omidyar.[citation needed]

RSF has been criticised for accepting funding from the National Endowment for Democracy in the US and the Center for a Free Cuba. In response, Secretary-general Robert Ménard stated that funding from NED totalled 0.92 per cent of RSF's budget and was used to support African journalists and their families.[56] RSF stated that it ceased its relationship with the Center for a Free Cuba in 2008.[57]

As you know Soros has announced 1 billion USD in Davos to fight against nationalist governments like Modiji. He criticized Modi Ji there for his nationalist government

firstpost.com/world/at-davos-billionaire-george-soros-tears-into-narendra-modi-says-nationalism-in-india-big

Firstpost.

Health | India | World | Arts & Culture | Sports | Entertainment | Tech | EURO 2020 | Olympics 20

Home > World News

WORLD

At Davos, billionaire George Soros tears into Narendra Modi; says nationalism in India 'biggest and most frightening setback'

The businessman also accused Modi of imposing 'punitive measures on Kashmir, a semi-autonomous Muslim region'. He also alleged that Modi was 'threatening' to deprive millions of Muslims of their citizenship.

FP Staff | January 24, 2020 13:57:28 IST

rt.com/op-ed/479139-george-soros-university-legacy/

العربية ESP РУС DE FR ИНО tv RT RUPTLY Where to watch Schedule RT Shop

RT QUESTION MORE LIVE Covid-19 Freedom Index

News USA UK Russia & FSU Op-ed Sport Business

Home / Op-ed /

George Soros' $1 billion pledge to fight 'nationalism' proves he will continue his political battles from beyond the grave

Graham Dockery

is an Irish journalist, commentator, and writer at RT. Previously based in Amsterdam, he wrote for DutchNews and a scatter of local and national newspapers.

25 Jan, 2020 06:40 / Updated 1 year ago Get short URL

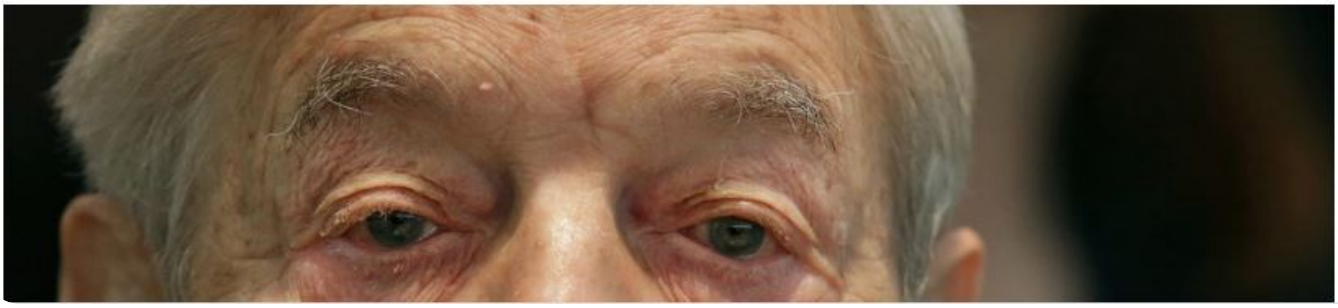

Now let's see who funds two main NGOs who are doing propaganda on #Pegasus. Amnesty and Forbidden Stories

Forbidden stories get funds from Both OFS of Soros and the Luminate group of Omidyar Network

Similarly, Amnesty also gets funds from OFS and Omidyar. But they also received funds from the Ford Foundation and Rockefeller Brothers foundation.

fordfoundation.org/work/our-grants/grants-database/grants-all?search=%26SearchText%3Damnesty&page=0&minyear=2006&maxyear=2021

FORDFOUNDATION

WORK | WORLDWIDE | LEARNING | LATEST | ABOUT

Grants Database

amnesty

Clear Search

SOUTH AFRICA
$249,000

Leaflet | Ca

23 grants to 4 grantees totaling $12,430,000 between 2006 and 2021

About these results | Download these grants | Download all grants since 2006

GRANTEE	YEAR	AMOUNT	REGION	PROGRAM	TOPICS	TYPE
Current Filters	'06 - '21	$0 - $30,000,000	11 of 11 regions	9 of 9 programs	12 of 12 topics	3 of 3 types

rbf.org/grantees/amnesty-international-usa-inc

Rockefeller Brothers Fund

About | Programs | Grants | Pocantico | Mission-Aligned Investing | News

Amnesty International of the USA, Inc.

NEW YORK, NY, UNITED STATES

http://www.amnesty.org

GRANTS

$50,000 FOR 12 MONTHS

For its Global Human Rights and Climate Change Civil Society Summit

Sustainable Development

International Progress on Climate Change

CIA declassified documents show that how these USA NGOs are part of their propaganda. CIA has used these NGOs to fund their sources

Approved For Release 2006/10/19 : CIA-RDP80B01676R004000140015-9

ER 7-2934/a

13 AUG 1955

Mr. Don K. Price
Acting President
The Ford Foundation
477 Madison Avenue
New York 22, N. Y.

Dear Mr. Price:

I appreciate your letter of 21 July requesting [redacted] to serve on loan as a member of the Foundation staff for two years. I am pleased to make her available to you since I feel that such service will be mutually beneficial. [redacted] is a valued employee of this Agency. We consider her competency such that, with a period of service with you, she and this Agency will gain significantly. STAT STAT

Necessary arrangements and the timing of her availability may be made at your, and [redacted] convenience. STAT

Sincerely,

Allen W. Dulles
Director

Orig handed to addressee by DCI 8/15.

STAT

CONCUR:

signed
L. K. WHITE
Deputy Director
(Support)

Mgnt:JEO:mgd (29Jul55)
REWTN:O/DCI [redacted] mpg (5Aug55)
Distribution: Orig - Addressee
1 - ER w/bsc
1 - DCI
1 - Reading
1-DD/S w/cy bsc
1-C/Mgnt w/cy bsc
1-Rtn to Mgnt
(Rm 117 [redacted]
1 - VML chrono

STAT

400283

Ford Foundation

Approved For Release 2006/10/19 : CIA-RDP80B01676R004000140015-9

Now Let me show you the Indian Digital media nexus which are either getting funds from these NGOs or they are connected directly or indirectly with them.

The Wire: It has collaboration with Soros and Omidyar-funded forbidden stories. And their founder Siddharth is a USA citizen

THE WIRE

Scroll: it is registered in the USA. Gets Funds directly from Omidyar group and indirectly from Soros and Omidyar via another NGO MDIF. MDIF is funded by Soros and Omidyar network(Luminate)

Scroll.in

crunchbase.com/organization/scroll-in/company_financials

crunchbase | Search Crunchbase | Advanced Search | TRY PRO FREE | Resources | Log In

ORGANIZATION

Scroll

CONNECT TO CRM | SAVE

Summary | Financials | People | Technology | Signals & News

Highlights

Number of Funding Rounds	Total Funding Amount
2	$1.6M

Number of Investors
2

Funding

Scroll has raised a total of $1.6M in funding over 2 rounds. Their latest funding was raised on Apr 2, 2015 from a Venture - Series Unknown round.

Scroll is funded by 2 investors. Omidyar Network and Media Development Investment Fund are the most recent investors.

mdif.org/about/funders-and-investors/

media development investment fund

HOME OUR WORK PORTFOLIO IMPACT NEWS ABOUT NEWSLETTERS

CALVERT IMPACT CAPITAL

DOEN

DREILINDEN

FRITT ORD FOUNDATION

INVESTERINGSFONDEN FOR UDVIKLINGSLANDE (IFU)

JP/POLITIKENS HUS

LUMINATE

MAXIME KURKDJIAN

MEDIAHUIS

NEW ISLAND CAPITAL

OPEN SOCIETY FOUNDATIONS

RESPONSABILITY

mdif.org/portfolio/companies/

A selection of companies we currently work with

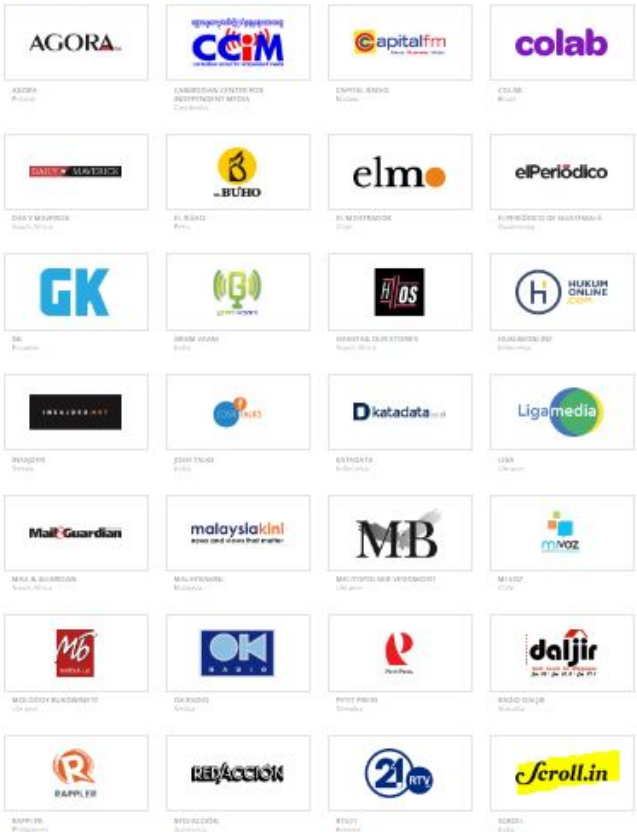

MDIF also funds The News Minute and Boom Live in India. So they are getting indirect funds from Soros and Omidyar.

This MDIF and OFS are banned in Russia for this type of funding to propaganda makers.

mdif.org/selection-membership-in-news-fund/

media development investment fund

HOME OUR WORK PORTFOLIO IMPACT NEWS

content for other media organizations and develops media literacy programs. The Membership in News Fund will support their effort to deepen audience engagement and diversify their revenue sources through the launch of a membership program.

Alhudood– Alhudood is an Arab satirical news organization that uses humor to cover politics, social and economic trends, religion and sectarianism, and other critical issues. The Membership in News Fund will support the re-launch of their membership program, which was put on hold during the pandemic.

BOOM (India) – BOOM (boomlive) is an India-based news organization that fights misinformation through fact checking, media literacy, and explanatory journalism in India, Myanmar, and Bangladesh. The Membership in News Fund will support their effort to deepen audience engagement and diversify their revenue sources through the launch of a membership program.

mdif.org/selection-membership-in-news-fund/

media development investment fund

HOME OUR WORK PORTFOLIO IMPACT NEWS ABOUT

magazine in 1971 and now publishes daily investigative and in-depth news coverage as well. The Membership in News Fund will support their effort to deepen audience engagement and explore a membership strategy for Tempo.

The Citizen Bulletin – The Citizen Bulletin is a Zimbabwean nonprofit news organization that produces hard-hitting, hyperlocal reporting and analysis for the southwestern region of Matabeleland. The Membership in News Fund will support their effort to build a loyal community around their news products and launch a membership program that matches the capacity of their audience members.

The News Minute – The News Minute is an Indian news organization that produces journalism about south India, from south India. They launched their membership program in 2020, and the Membership in News Fund will support further development of their membership strategy.

rferl.org/a/russia-u-s-ngos-undesirable/27931869.html

REGIONS RUSSIA

RadioFreeEurope RadioLiberty

August 18, 2016 12:46 GMT
UPDATED August 18, 2016 18:52 GMT
By RFE/RL

Russia Deems Two U.S.-Based NGOs 'Undesirable'

Share

Print

The Russian Prosecutor-General's Office has deemed two U.S.-based NGOs as being "undesirable" in Russia and of threatening the country's national security.

The prosecutor's office said in a statement on August 18 that it will recognize the International Republican Institute (IRI) and the Media Development Investment Fund (MDIF) as "undesirable" and as posing "a threat to the foundations of the Russian constitutional system and the state's security."

It added that its decisions had been sent to the Justice Ministry and that the IRI and MDIF will be placed on a list of "undesirable" organizations.

Editors' Picks

A Cos
And F
Space
Again

'We V
In Isr
Azerb
Hack

Newslaundry: They have a direct investment of Omidyar group via their Mauritius branch ON Mauritius.

Founder of Newslaundry Shekri was also Founder of NGO PCRF in which Kejriwal and Sisodia were also partners.

LIST OF SHAREHOLDERS AS ON 31ST MARCH, 2019 (SHARE VALUE OF RS. 10/- EACH)

S. No.	Folio No.	Name	Type of Shares	Address	No. of Shares Held	Amount (In Rs.)	% of holding of Shares
1	1	Roopak Kapoor	Equity	[redacted]	46,875	4,68,750	16.0422
2	2	Madhu Trehan	Equity	[redacted]	69,869	6,98,690	23.9115
3	3	Abhinandan Sekhri	Equity	[redacted]	46,875	4,68,750	16.0422
4	4	Prashant Sareen	Equity	[redacted]	46,875	4,68,750	16.0422
5	5	Digital Media Laboratory Pte. Ltd.	Equity	[redacted]	12,500	1,25,000	4.2779
6	6	Abhijit Bhandari	Equity	[redacted]	2,717	27,170	0.9298
7	7	Mahesh Murthy	Equity	[redacted]	2,717	27,170	0.9298
8	8	Vikram Lal	Equity	[redacted]	11,053	1,10,530	3.7827
9	9	United India Periodical Private Limited	Equity	[redacted]	2,717	27,170	0.9298
10	10	On Mauritius	Preference	[redacted] Ebene, Mauritius	50,000	5,00,000	17.1117
TOTAL					2,92,198	29,21,980	

newslaundry.com

PCRF received its first fund by Kejariwals price money of Magsaysay Award. Magsaysay award is created and funded by the same Rockefeller brothers fund who also gave funds to Amnesty.

PCRF received its first fund by Kejriwal's price money of Magsaysay Award. Magsaysay award is created and funded by the same Rockefeller brothers fund who also gave funds to Amnesty.

In 2005 and 2008 another NGO of Kejriwal and Sisodia 'Kabir' had received funds from Ford Foundation.

In 1994 there was an NGO 'FDL-AP'. This NGO has one goal ' Free Kashmir' with some other Asian goals.

This NGO was Funded by the same Soros. But the most shocking fact was that Sonia Gandhi was Co-President of this NGO

Not secure | nancho.net/fdlap/fdlalert.html

FDL-AP ALERTS

Highlighting problems of particular urgency
in the Asia-Pacific with links to background literature
and groups working to resolve them.

Background: *Like all associations with boundless hopes and limited means, the FDL-AP is obliged to focus its resources on a few battles at a time. Although we are now working intensely on Burma, Cambodia, and youth education, we are of course also deeply concerned with the many other tragedies in the region. This section will therefore try to illuminate lesser known struggles in the Asian neighborhood, which are also committed to self-determination, human rights and social justice. Due to its length, body count and now nuclear aspects, we begin with the Kashmir conflict, but also invite your assistance to expose other movements which desperately require public attention and support.*

KASHMIRI INDEPENDENCE
Key to Defusing the Indo-Pakistani Nuclear Standoff

Links and references for action

- Till Freedom Come - 1995 OUTLOOK/MODE Kashmir Public Opinion Poll
- The Kashmir Tinderbox - New York Times Editorial
- Talk, Don't Race - Editorial from India's Statesman Newspaper
- Plea for Kashmiri Self-Determination by East Timorese Nobel Peace Laureate Jose Ramos Horta
- Advantages of an Independent Jammu & Kashmir
- Quotes on Kashmiri Self-Determination
  by the founding fathers of India & Pakistan
- **1999 UN Hague Appeal for Peace Proposal**

Not secure | nancho.net/fdlap/fdlorg.html

the Secretariat office. Currently, the FDL-AP Secretariat has four active staff members:

- **Kim Sei-ung**, Secretary-General
- **Park Jun-hee**, Program Officer
- **Phillip Pepper**, Program Officer
- **Han Byong-ok**, Program Officer

Financial Support

The FDL-AP's continuing existence and activities are due in large part to generous contributions from the Soros Foundation, the Kim Dae-jung Peace Foundation, the Olof Palme International Center, and the Naumann Foundation.

The Forum of Democratic Leaders in the Asia-Pacific
welcomes communication and cooperation
with all peoples who share its goals.

Not secure | nancho.net/fdlap/index.html

THE FORUM OF DEMOCRATIC LEADERS IN THE ASIA-PACIFIC

FDL-AP

The Forum of Democratic Leaders in the Asia-Pacific (FDL-AP) is a non-profit organization established in December of 1994 with the mission to promote democracy, including all its necessary prerequisite conditions and institutions, within the Asia-Pacific region and beyond.

CO-PRESIDENTS

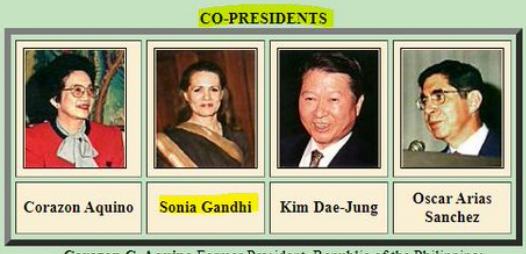

Corazon Aquino	Sonia Gandhi	Kim Dae-Jung	Oscar Arias Sanchez

- **Corazon C. Aquino** Former President, Republic of the Philippines
- **Sonia Gandhi** Chairperson, Rajiv Gandhi Foundation
- **Kim Dae-Jung** President, National Congress for New Politics
- **Oscar Arias Sanchez** Former President, Costa Rica

Soros was Old friend of Fori Nehru. Fori (Shobha) Nehru was the wife of Indira Gandhi's cousin B.K Nehru.

Not secure | archive.indianexpress.com/news/mr-soros-goes-to-meet-an-old-friend/467702/

The Indian EXPRESS NATION WORLD BUSINESS CITIES SPORTS ENTERTAINMENT LIFESTYLE T

Mr Soros goes to meet an old friend

Dinker Vashisht , Dinker Vashisht : Chandigarh, Fri May 29 2009, 08:54 hrs

A A

TOP STORIES

Sisodia on oxygen deaths: No data in Delhi because Centre did not let us form audit committee

India's medal count at Tokyo? More than 2 but not double-digit

Porn films case: What led cops to Raj Kundra

No Muslim will face any loss due to CAA: RSS chief

Delhi riots: Court says pained by lackadaisical attitude of police in Mosque arson case

Global financier and philanthropist George Soros, who chairs a network of foundations that promote, among other things, the creation of open, democratic societies, flew into Chandigarh to meet 100-year-old Fori Nehru, wife of the late B K Nehru, one of India's most distinguished civil servants. Soros and Fori, both born in Hungary, have been exchanging correspondence over the years.

You will always find Soros and Omidyar in all Propaganda. They hate nationalism. and they fund against nationalist governments.

There are many deep states which are involved in the business of Arm supply on a large level.

They are not getting business by paying middle man just like earlier governments

So to save their business of trillions, they pay this type of propaganda makers few millions.

They create and funds protest too. They just want unrest in the county, so later they can have their favorite government who purchase their weapons.

How can they allow Narendra Modi Ji to rule as he has announced to become #AtmnirbharBharat in weapons too!

If Bharat will produce their weapons then foreign deep states will lose their biggest market in the world. It is the business of trillions.
#UnMaskedPegasusNexus

I invest my all time to fight and expose anti-India cartels.

Without your support it is not possible to continue this.

You can support via UPI- vgajera@ybl
and PayPal is

https://www.paypal.me/VijayGajera

I request you to retweet the main tweet and please tag your favourite accounts so this can be reached to maximum people 🙏

Please do at least this much to save our Bharat from enemies.

Here is my video on this. Please share it maximum too🙏

https://youtu.be/tTY32C42TRY

These pages were created and arranged by Rattibha services (https://www.rattibha.com)

The contents of these pages, including all images, videos, attachments and external links published (collectively referred to as "this publication"), were created at the request of a user (s) from Twitter. Rattibha provides an automated service, without human intervention, to copy the contents of tweets from Twitter and publish them in an article style, and create PDF pages that can be printed and shared, at the request of Twitter user (s). Please note that the views and all contents in this publication are those of the author and do not necessarily represent the views of Rattibha. Rattibha assumes no responsibility for any damage or breaches of any law resulting from the contents of this publication.